

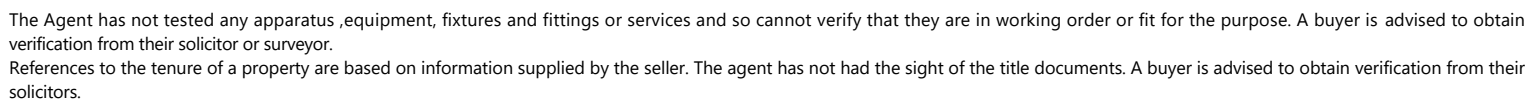

The Bramblings, Chingford, E4 6LU
£650,000 Freehold

Energy Efficiency Rating		Current	Potential
<p><i>Very energy efficient - lower running costs</i></p> <p>(92 plus) A</p> <p>(81-91) B</p> <p>(69-80) C</p> <p>(55-68) D</p> <p>(39-54) E</p> <p>(21-38) F</p> <p>(1-20) G</p> <p><i>Not energy efficient - higher running costs</i></p>			
<p>England & Wales</p>		<p>EU Directive 2002/91/EC</p>	



Request a Viewing: **020 8524 0000** Email: **southchingford@wearechurchills.co.uk**



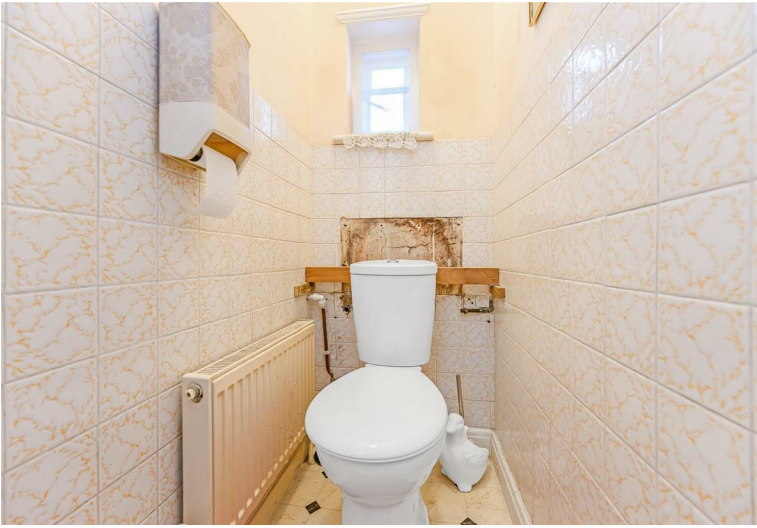

Welcome to this charming semi detached house located in the desirable area of The Bramblings, Chingford. This delightful property boasts a generous living space of 1,168 square feet, making it an ideal family home. With three well-proportioned bedrooms, this residence offers ample room for relaxation and personal space.

The house features two inviting reception rooms, perfect for entertaining guests or enjoying quiet evenings with family. The layout is both practical and welcoming, ensuring that every corner of the home is utilised to its fullest potential. The bathroom is conveniently located, catering to the needs of the household.

One of the standout features of this property is its superb location. It is within walking distance to Higham Park Station, providing excellent transport links for commuters. Additionally, the picturesque Highams Park Lake is easily accessible, offering a lovely spot for leisurely walks and outdoor activities.

For those with vehicles, there is parking available for one car on the front plus a detached garage, adding to the convenience of this home. Furthermore, the property is chain-free, allowing for a smooth and straightforward purchasing process.

In summary, this semi detached house in The Bramblings presents a wonderful opportunity for anyone seeking a comfortable and well-located family home in Chingford. With its spacious interiors and proximity to local amenities, it is sure to attract interest from a variety of buyers. Do not miss the chance to make this delightful property your own.

